



Bloomberg Execution Management Systems

EMSX, TSOX & BTCA

Achim Gloger & Christian Dietmann

AGENDA

- KEY BENEFITS
- WORKFLOW
- PRODUCTS SUITE



KEY BENEFITS



1. Minimise Operational Risk
2. Workflow helps to meet Compliance Requirements
3. Largest broker network 2,700+ brokers
4. Leverage of embedded terminal analytics/solutions:
 - News
 - Launchpad
 - Access to Pre-Trade and Real-Time TCA to measure and enhance trade performance
 - RFQE
5. Free integration solutions (staging/drop copy)
6. Zero cost for the brokers
7. Integration to Dark Pool providers

WORKFLOW

Trade Lifecycle

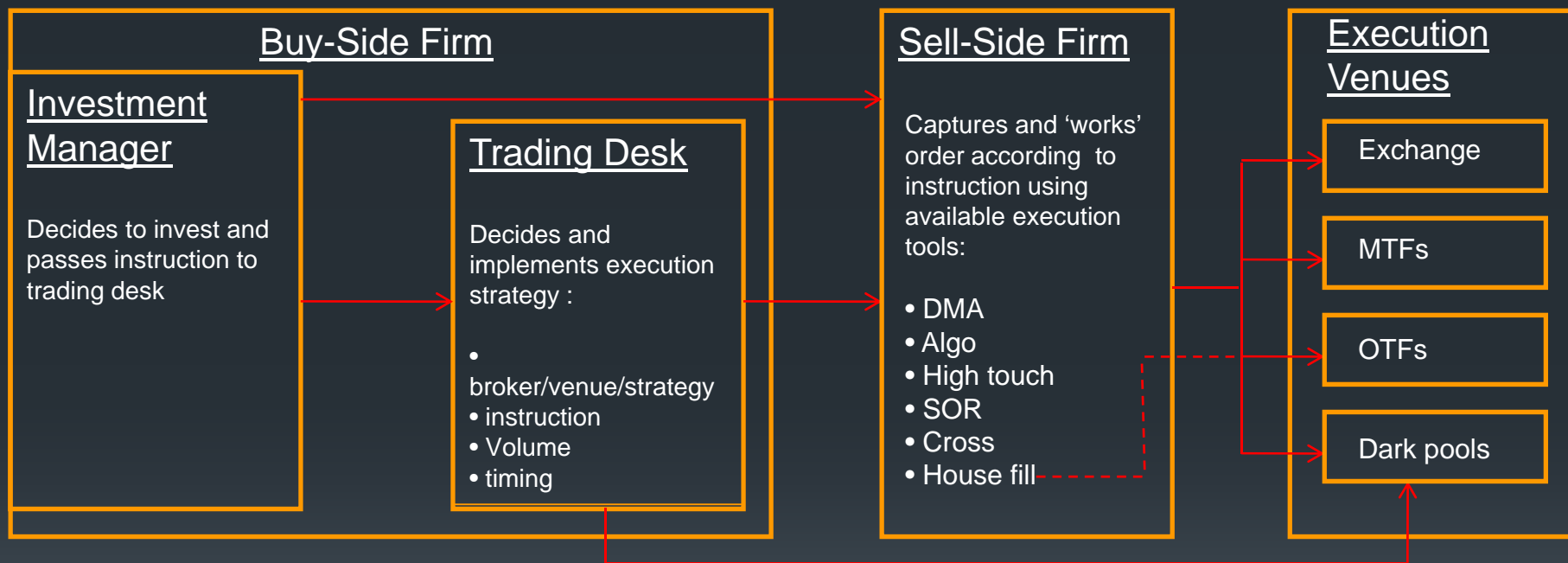

Time



WORKFLOW

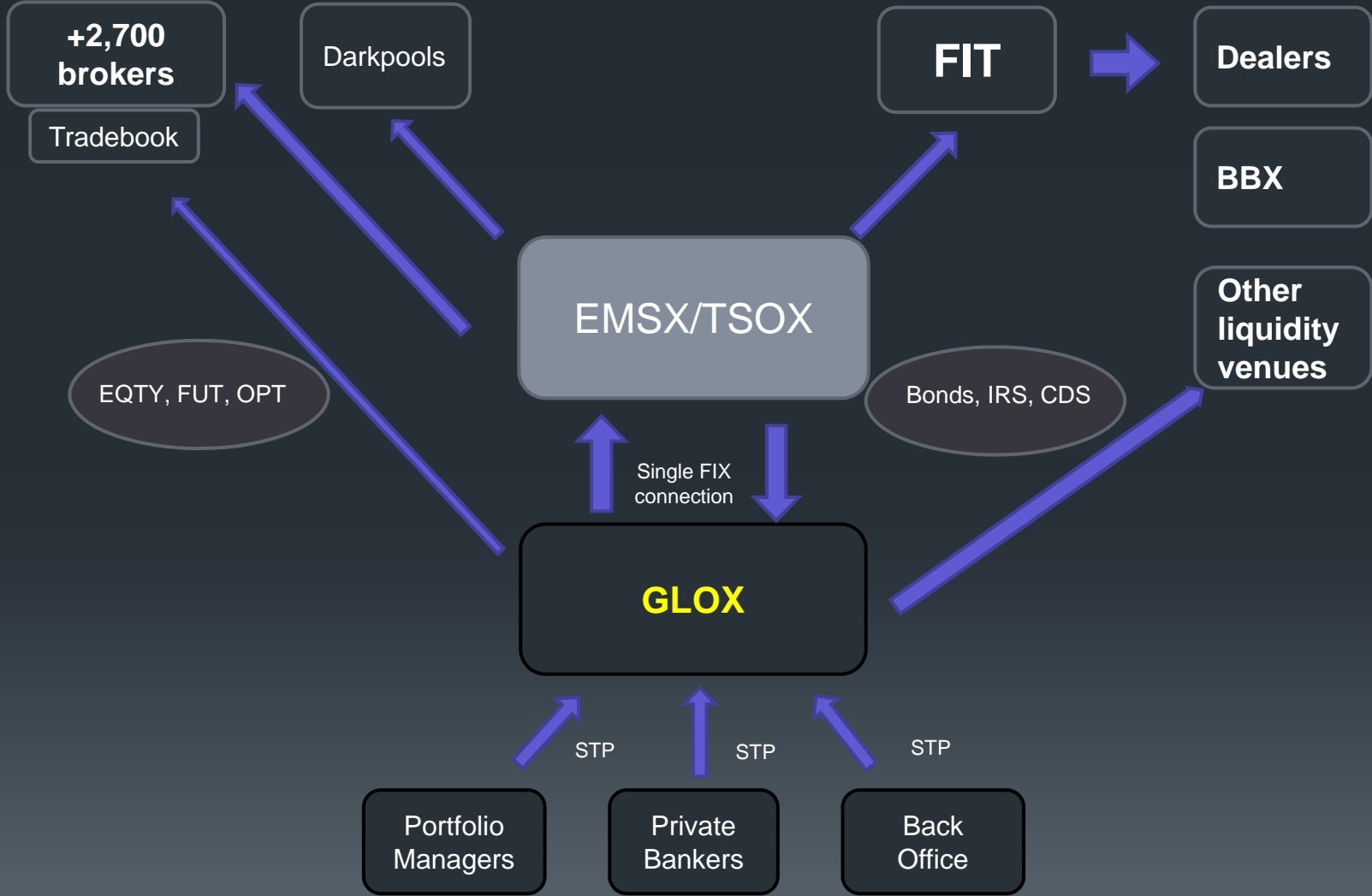

PRODUCTS SUITE



- EMSX (17,000+ users)
- TSOX (3,000+ users)
- IOI's & **RANK***
- EMSxNET
- EMSX Desktop API & **Server API**
- DARKPOOLS
- APP PORTAL (e.g. Bernstein Pairs)
- RFQ for Options & ETF's
- **BTCA**

* Premium (fee-based) products

PRODUCTS SUITE

EMSX : pre-trade analytics

- ORDER PANEL
- IOIA
- RANK
- AVGV
- TCA
- VWAP
- MDM

DAI GR € ↑ 85.47 +.778 M85.45 / 85.47I 142x250
 At 13:59 d Vol 1,480,589 0 84.75D H 85.66Y L 84.33Y Val 126.167M

DAI GR Equity 1) Settings 2) Views 3) Info IOI & Advert Overview

IOIs	R	N	Buyers	Sellers
14:14			RBC GB 75,000	
14:13r			SG 38,900	
14:11r			SG 9,725	
14:11r			SG 19,450	
14:11r			SG 58,350	
14:05r			BCAP 100,000	
14:05r			RCAP 100,000	



Order Panel Buy 500 BNP FP Equity

Price 2D €38.12 1D %Chg & Rel Performance 20D -4.13% -1.30% Volume & Rel Performance 1D +68.2% +3.00%

News Events Next Earnings 81 Days Major News Corp Actions Press

MSG-IB OLIVER KAYSER, BLOOMBE... Re:Fwd:EMEA Highlights OLIVER KAYSER, BLOOMBE... Fwd:EMEA Highlights PETER JOHNSTON, BLOOMBE... Fwd:EMEA Highlights

Transaction Cost Part. End Time Tot. Cost Close MktClose 18.4 5% 14:55 3.3 15% 14:55 6.3 25% 14:55 9.2 Block 1.5

IOI 16 Buyers 11 Sellers Better than Limit -

IOI	Buyers	Sellers
NOMR	89.88k	PGD
JPM	50k	PGD(L)
NOMR	33.71k	PGD
JPM	25k	PGD(L)

PRODUCTS SUITE

EMSX: real time analytics

- Launchpad
- Darkpool
- Real-Time TCA (columns)
- Performance Attribution
- IGPO
- linked NEWS

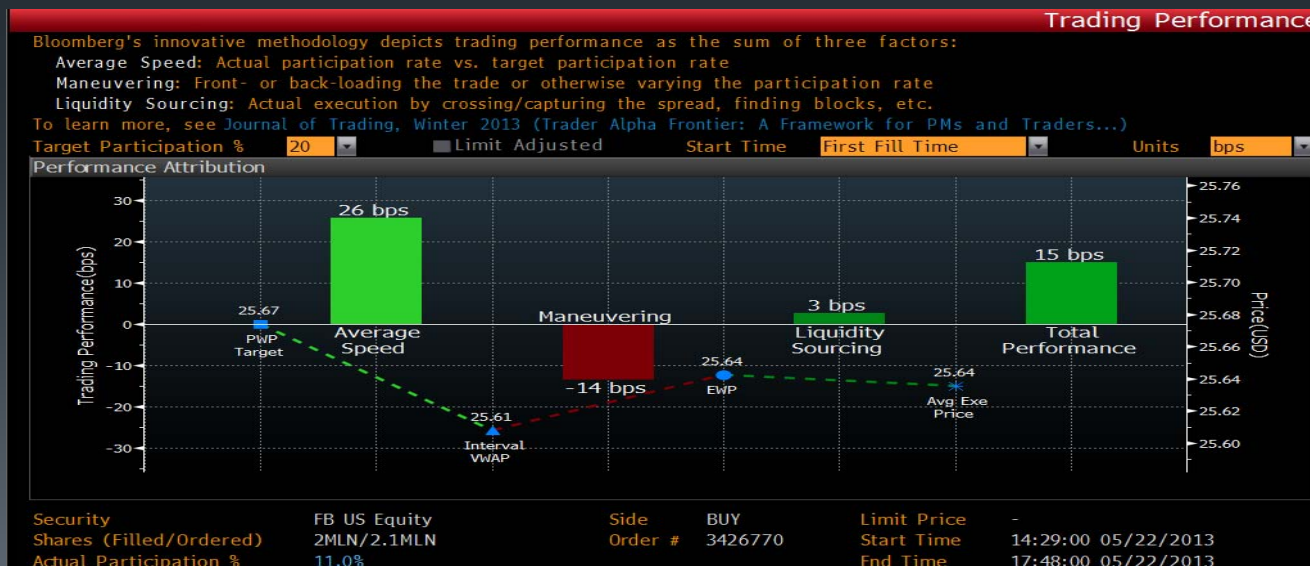

PRODUCTS SUITE

TSOX: pre-trade analytics

- PEX
- LQA
- ALLQ
- IMGR/QMGR



TSOX staging		Activity Panel	List Monitor	Blotter																																																												
<table border="1"> <thead> <tr> <th>Broker</th> <th>Status</th> <th>Action</th> <th>Leave</th> <th>IB</th> <th>Security</th> <th>Settle Date</th> <th>SB</th> <th>Av P></th> <th>Side</th> <th>Qty (M)</th> <th>BBX</th> <th>BBX Action</th> <th>BBX S</th> </tr> </thead> <tbody> <tr> <td>D1</td> <td>NEW</td> <td>Send</td> <td>Leave</td> <td>IB</td> <td>FRTR 1 11/25/25</td> <td>2/15/2016</td> <td></td> <td>0</td> <td>SELL</td> <td>2M</td> <td></td> <td></td> <td></td> </tr> <tr> <td>D3</td> <td>NEW</td> <td>Send</td> <td>Leave</td> <td>IB</td> <td>RENAUL 5 3/8 03/22/17 FHTN</td> <td>2/12/2016</td> <td></td> <td>0</td> <td>BUY</td> <td>1M</td> <td></td> <td>BBX Add</td> <td></td> </tr> </tbody> </table>					Broker	Status	Action	Leave	IB	Security	Settle Date	SB	Av P>	Side	Qty (M)	BBX	BBX Action	BBX S	D1	NEW	Send	Leave	IB	FRTR 1 11/25/25	2/15/2016		0	SELL	2M				D3	NEW	Send	Leave	IB	RENAUL 5 3/8 03/22/17 FHTN	2/12/2016		0	BUY	1M		BBX Add																			
Broker	Status	Action	Leave	IB	Security	Settle Date	SB	Av P>	Side	Qty (M)	BBX	BBX Action	BBX S																																																			
D1	NEW	Send	Leave	IB	FRTR 1 11/25/25	2/15/2016		0	SELL	2M																																																						
D3	NEW	Send	Leave	IB	RENAUL 5 3/8 03/22/17 FHTN	2/12/2016		0	BUY	1M		BBX Add																																																				
<table border="1"> <thead> <tr> <th colspan="2">Market Depth / ALLQ Quotes</th> <th colspan="2">Quotes Manager</th> </tr> <tr> <th colspan="2">Performance Criteria</th> <th>Time Dlr</th> <th>B Sz A S</th> </tr> <tr> <th colspan="2">Set Performance Criteria</th> <th>B Px</th> <th>A Px</th> </tr> <tr> <th>HR Ex%</th> <th>D/Quit%</th> <th>B Sprd</th> <th>A Sprd</th> </tr> <tr> <th>Inventory (MM)</th> <th></th> <th>B Axe</th> <th>A Axe</th> </tr> </thead> <tbody> <tr> <td>15 30 45 60</td> <td>70 55 40 25</td> <td>0.1 0.25 0.5 1</td> <td></td> </tr> <tr> <td>25 out o...</td> <td></td> <td></td> <td></td> </tr> <tr> <td>Broker</td> <td>Bid Px Ask Px</td> <td>BYld AYld</td> <td>BSz ASz</td> </tr> <tr> <td>D1</td> <td>105.064 105.662</td> <td>1.012 .490</td> <td>6000 1000</td> </tr> <tr> <td>D2</td> <td>105.131 105.604</td> <td>.953 .541</td> <td>1000 2000</td> </tr> <tr> <td>Q1</td> <td>105.407 105.605</td> <td>.712 .540</td> <td>1000 1000</td> </tr> <tr> <td>D4</td> <td>104.982 105.645</td> <td>1.083 .506</td> <td>1000 2000</td> </tr> <tr> <td>BB</td> <td>105.077 105.481</td> <td>1.001 .648</td> <td>1000 1000</td> </tr> <tr> <td>D3</td> <td>105.018 105.823</td> <td>1.051 .352</td> <td>6000 1000</td> </tr> <tr> <td>Q2</td> <td>105.236 105.605</td> <td>.862 .540</td> <td>500 500</td> </tr> </tbody> </table>					Market Depth / ALLQ Quotes		Quotes Manager		Performance Criteria		Time Dlr	B Sz A S	Set Performance Criteria		B Px	A Px	HR Ex%	D/Quit%	B Sprd	A Sprd	Inventory (MM)		B Axe	A Axe	15 30 45 60	70 55 40 25	0.1 0.25 0.5 1		25 out o...				Broker	Bid Px Ask Px	BYld AYld	BSz ASz	D1	105.064 105.662	1.012 .490	6000 1000	D2	105.131 105.604	.953 .541	1000 2000	Q1	105.407 105.605	.712 .540	1000 1000	D4	104.982 105.645	1.083 .506	1000 2000	BB	105.077 105.481	1.001 .648	1000 1000	D3	105.018 105.823	1.051 .352	6000 1000	Q2	105.236 105.605	.862 .540	500 500
Market Depth / ALLQ Quotes		Quotes Manager																																																														
Performance Criteria		Time Dlr	B Sz A S																																																													
Set Performance Criteria		B Px	A Px																																																													
HR Ex%	D/Quit%	B Sprd	A Sprd																																																													
Inventory (MM)		B Axe	A Axe																																																													
15 30 45 60	70 55 40 25	0.1 0.25 0.5 1																																																														
25 out o...																																																																
Broker	Bid Px Ask Px	BYld AYld	BSz ASz																																																													
D1	105.064 105.662	1.012 .490	6000 1000																																																													
D2	105.131 105.604	.953 .541	1000 2000																																																													
Q1	105.407 105.605	.712 .540	1000 1000																																																													
D4	104.982 105.645	1.083 .506	1000 2000																																																													
BB	105.077 105.481	1.001 .648	1000 1000																																																													
D3	105.018 105.823	1.051 .352	6000 1000																																																													
Q2	105.236 105.605	.862 .540	500 500																																																													

PRODUCTS SUITE

TSOX: Electronification

- RFQ
- Leave Orders
- IB Negotiation
- VCON Matching
- BBX (ALLtoALL)

DBR 2 ½ 01/04/21 Corp 1) Send (VCON)

02/11/2016 15:37 Trade Date 02/11/16

Trade Information

Trader CHRISTIAN DIETMANN

At BLOOMBERG/ LONDON

To PATRICK DUMONT (BLOOMBERG/ LONDON)

9) SELL 10M | M of DBR 2 ½ 01/04/21

Price 103.000000 Yield 1.851548

Settlement 02/15/16

Staging Blotter

Status	Action	Leave	IB	Security	Settle Date	SB	Av P>Side	Qty (M BBX)	BBX Action
NEW	Send	Leave	IB	FRTR 1 11/25/25	2/15/2016	✓	0 SELL	2M	
NEW	Send	Leave	IB	RENAUL 5 5/8 03/22/17 EMTN	2/12/2016	✓	0 BUY	1M	BBX Add

PRODUCTS SUITE

BTCA: Trade surveillance

- BEST EXECUTION
- MARKET ABUSE
- MULTI ASSET
 - EQUITIES/ETFs
 - FUTURES
 - FIXED INCOME
 - FX
 - Soon (IRS,CDS,Options)

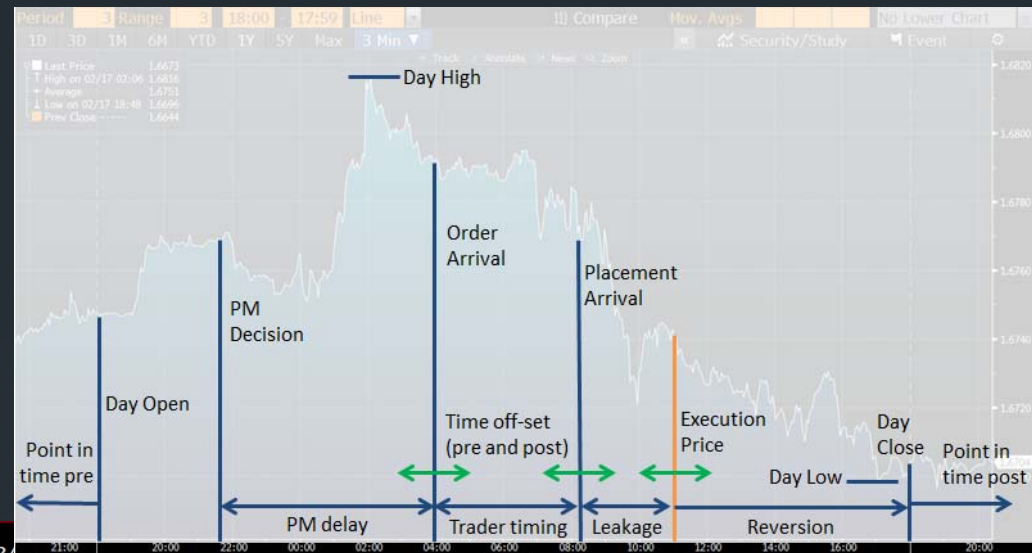

Contact details



Achim Gloger

Execution Management Systems – Switzerland and Germany

+44 20 3525 7533
agloger2@bloomberg.net

Christian Dietmann

Head of Multi-Asset eTrading - France, Switzerland, Germany,
Luxembourg and Austria

+44 20 3525 3341
cdietmann3@bloomberg.net

Disclaimer



The BLOOMBERG PROFESSIONAL® service and BLOOMBERG Data (the “Services”) are owned and distributed by Bloomberg Finance L.P. (“BFLP”) in all jurisdictions other than Argentina, Bermuda, China, India, Japan, and Korea (the “BLP Countries”). BFLP is a wholly owned subsidiary of Bloomberg L.P. (“BLP”). BLP provides BFLP with global marketing and operational support and service for the Services and distributes the Services either directly or through a non-BFLP subsidiary in the BLP Countries. Certain functionalities distributed via the Services are available only to sophisticated institutional investors and only where the necessary legal clearance has been obtained. BFLP, BLP and their affiliates do not guarantee the accuracy of prices or information in the Services. Nothing in the Services shall constitute or be construed as an offering of financial instruments by BFLP, BLP or their affiliates, or as investment advice or recommendations by BFLP, BLP or their affiliates of “an investment strategy or whether or not to “buy”, “sell” or “hold” an investment. Information available via the Services should not be considered as information sufficient upon which to base an investment decision. BLOOMBERG, BLOOMBERG PROFESSIONAL, BLOOMBERG MARKETS, BLOOMBERG NEWS, BLOOMBERG ANYWHERE, BLOOMBERG TRADEBOOK, BLOOMBERG TELEVISION, BLOOMBERG RADIO, BLOOMBERG PRESS and BLOOMBERG.COM are trademarks and service marks of BFLP, a Delaware limited partnership, or its subsidiaries. © 2016 Bloomberg Finance L.P. All rights reserved. This document and its contents may not be forwarded or redistributed without the prior consent of Bloomberg.